Referral Pathway - Oforikrom Municipal District, Ashanti Region

REPUBLIC OF GHANA

Child Protection - Sexual And Gender-Based Violence - Social Protection Services

PATHWAYS FOR REPORTING, RESPONSE AND REFERRALS

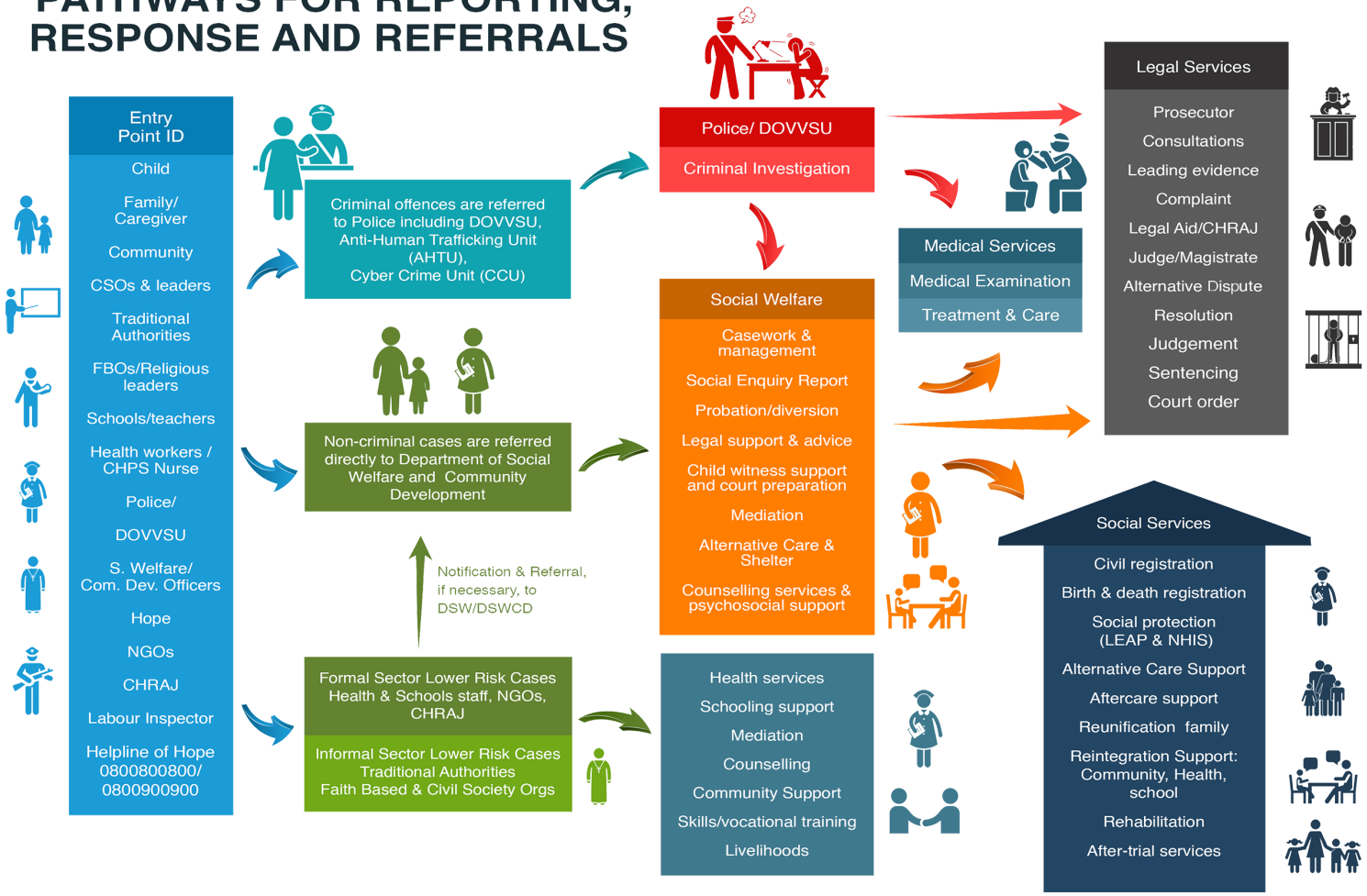

Births and Deaths Registry	- 0322024036
CHRAJ	- 0322027445
Circuit Court	- 0302909771
Department of Social Development	- 0243819698
DOVVSU	- 18555/191/0322023484/ 0299204273
District / Municipal Court	- 0302909771
District / Municipal Assembly	- 03220 23707/ 23184
Education Directorate	- 0302673957
Ghana Education Service	- 0322024571/0322033621/0322028308
Ghana Immigration Service	- 0322024571/03220336210
Ghana Police Service	- 0322023484/0299204273
Guidance and Counselling	- 0322024571/0322033621/
Health Directorate	- 0322497231
High Court	- 0302909771
Legal Aid Scheme	- 0322020583
Special Education	- 0322024571/33621/28308
School Health Education Programme	- 0322024571/0322033621/0322028308

MoGCSP Helpline of Hope - 0800 800 800 or 0900 800 800; MoGCSP Directory of Services - www.directory.mogcsp.gov.gh; GPS DOVVSU Domestic Violence Helpline - 05 5100 0900; National Cyber Security Online Abuse Helpline - 292; GPS Counter Trafficking Helpline - 18555/191

GACA GHANAIANS AGAINST CHILD ABUSE · end child marriage A voice. A chance. A future. · Canada · UKaid from the British people · USAID FROM THE AMERICAN PEOPLE · unicef for every child