Referral Pathway - Karaga District District, Northern Region

Child Protection - Sexual And Gender-Based Violence - Social Protection Services

REPUBLIC OF GHANA

PATHWAYS FOR REPORTING, RESPONSE AND REFERRALS

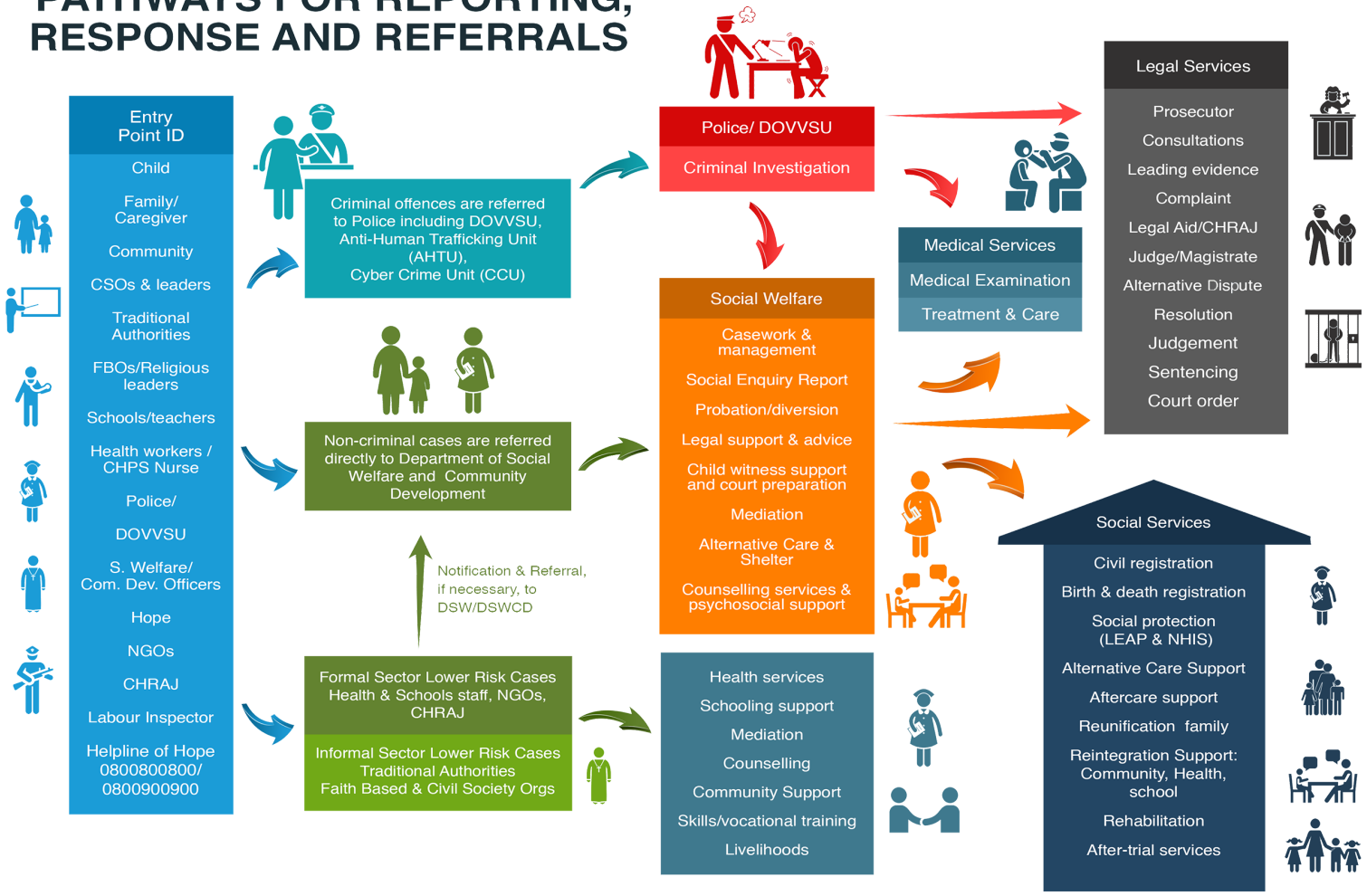

Births and Deaths Registry	- 0372024405
CHRAJ	- 0372022035
Circuit Court	- 0302909772
Department of Social Development	- 0208237922
DOVVSU	- 18555/191/0299201593,0299201593
District / Municipal Court	- 0302909772
District / Municipal Assembly	- 03720 22653/22950
Education Directorate	- 0302673957
Ghana Education Service	- 0247627850
Ghana Immigration Service	- 0302224445
Ghana Police Service	- 0246644641
Guidance and Counselling	- 0312046044/0312046011
Health Directorate	- 0244712828
High Court	- 0302909772
Legal Aid Scheme	- 0372023108
Special Education	- 0302673957
School Health Education Programme	- 0302673957

MoGCSP Helpline of Hope - 0800 800 800 or 0900 800 800; MoGCSP Directory of Services - www.directory.mogcsp.gov.gh; GPS DOVVSU Domestic Violence Helpline - 05 5100 0900; National Cyber Security Online Abuse Helpline - 292; GPS Counter Trafficking Helpline - 18555/191

GACA GHANAIANS AGAINST CHILD ABUSE · end child marriage A voice. A chance. A future. · Canada · UKaid from the British people · USAID FROM THE AMERICAN PEOPLE · unicef for every child