Referral Pathway - Jaman South Municipal District District, Bono Region

Child Protection - Sexual And Gender-Based Violence - Social Protection Services

REPUBLIC OF GHANA

PATHWAYS FOR REPORTING, RESPONSE AND REFERRALS

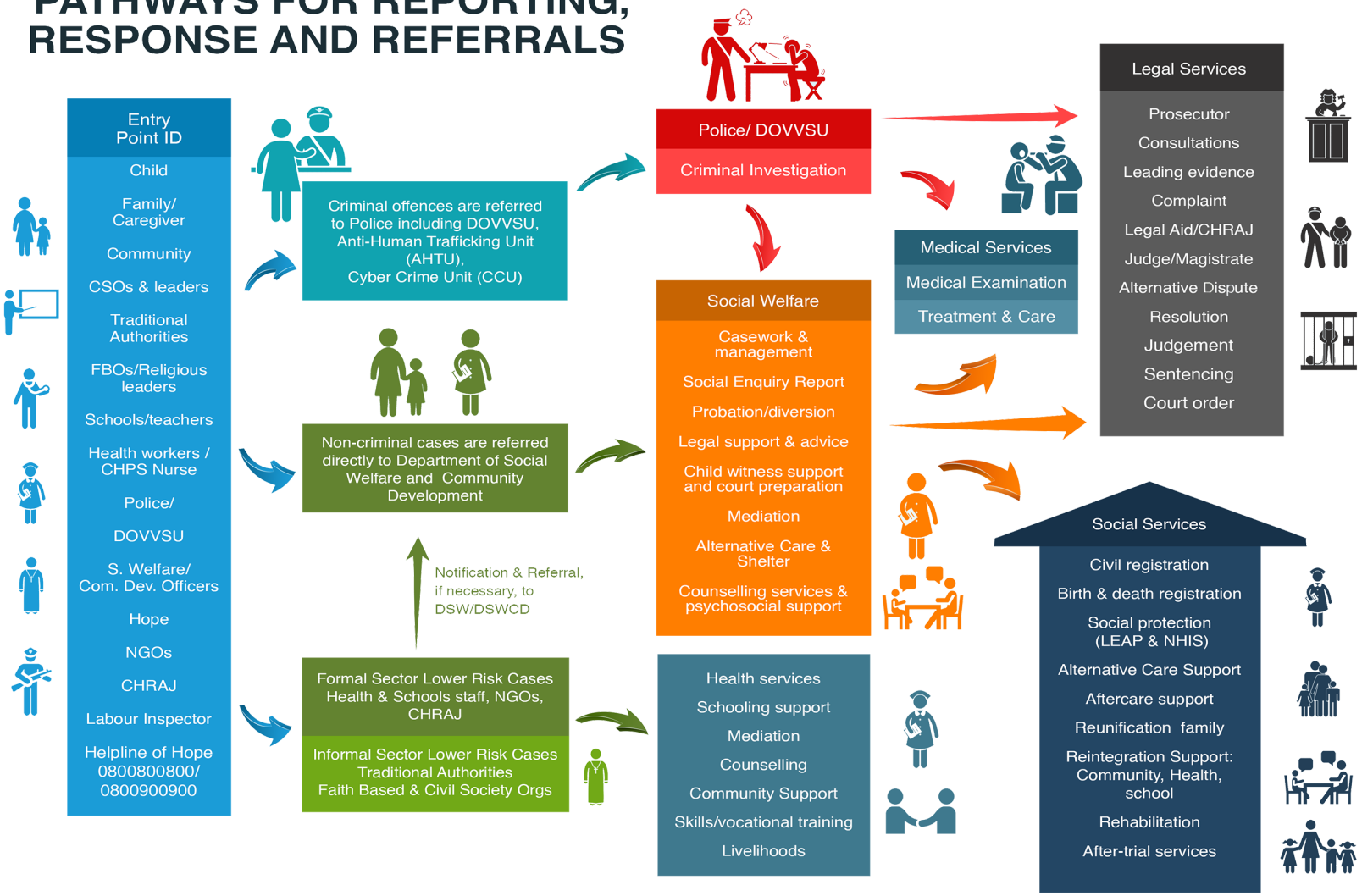

Births and Deaths Registry	- 0352023337
CHRAJ	- 0352023573
Circuit Court	- 0302909774
Department of Social Development	- 0208213600
DOVVSU	- 18555/191/0352027362
District / Municipal Court	- 0302909774
District / Municipal Assembly	- 0352196521
Education Directorate	- 0302673957
Ghana Education Service	- 35278965
Ghana Immigration Service	- 0352023427
Ghana Police Service	- 03522-22037
Guidance and Counselling	- 0322095007/10
Health Directorate	- 024588664
High Court	- 0302909774
Legal Aid Scheme	- 0352023370
Special Education	- 0502356303
School Health Education Programme	- 03220-95007/10

MoGCSP Helpline of Hope - 0800 800 800 or 0900 800 800; MoGCSP Directory of Services - www.directory.mogcsp.gov.gh; GPS DOVVSU Domestic Violence Helpline - 05 5100 0900; National Cyber Security Online Abuse Helpline - 292; GPS Counter Trafficking Helpline - 18555/191

GACA GHANAIANS AGAINST CHILD ABUSE · end child marriage A voice. A chance. A future. · Canada · UKaid from the British people · USAID FROM THE AMERICAN PEOPLE · unicef for every child