# Referral Pathway - Ayawaso Central Municipal District, Greater Accra Region

Child Protection - Sexual And Gender-Based Violence - Social Protection Services

REPUBLIC OF GHANA

## PATHWAYS FOR REPORTING, RESPONSE AND REFERRALS

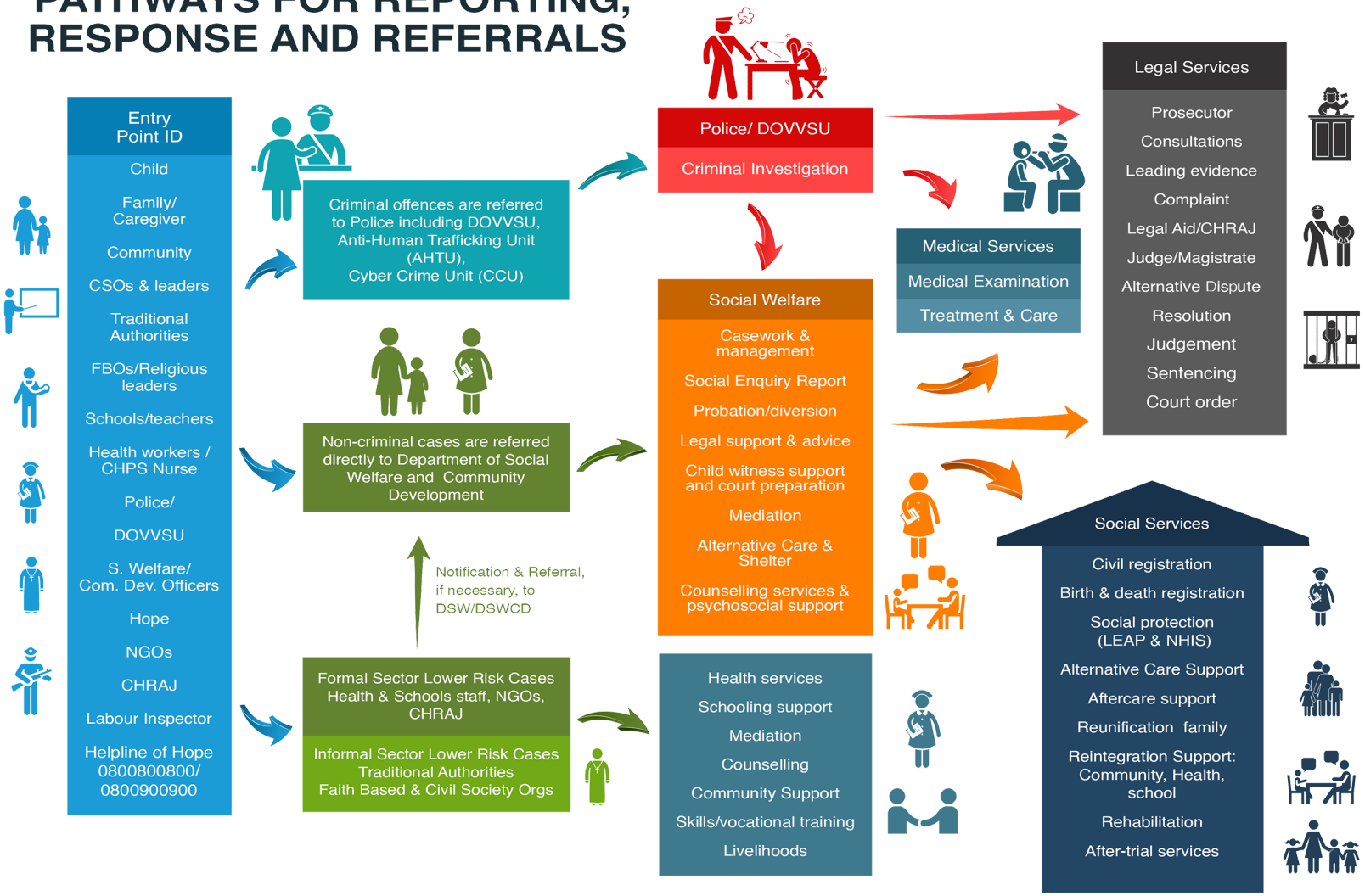


| | |
|---|---|
| Births and Deaths Registry | - 0507771097 |
| CHRAJ | - 0302227111 |
| Circuit Court | - 0302908340 |
| Department of Social Development | - 0302903480 |
| DOVVSU | - 18555/191/0302666285 |
| District / Municipal Court | - 0302908340 |
| District / Municipal Assembly | - (0302)663382/663388 |
| Education Directorate | - 0302673957 |
| Ghana Education Service | - 0303938250 |
| Ghana Immigration Service | - 0302258250 |
| Ghana Police Service | - 0302666285 |
| Guidance and Counselling | - 0302419597 |
| Health Directorate | - 0302687821 |
| High Court | - 0302908340 |
| Legal Aid Scheme | - 0302669220 |
| Special Education | - 0302673957 |
| School Health Education Programme | - 0302673957 |

MoGCSP Helpline of Hope - 0800 800 800 or 0900 800 800; MoGCSP Directory of Services - www.directory.mogcsp.gov.gh; GPS DOVVSU Domestic Violence Helpline - 05 5100 0900; National Cyber Security Online Abuse Helpline - 292; GPS Counter Trafficking Helpline - 18555/191

GACA GHANAIANS AGAINST CHILD ABUSE · end child marriage A voice. A chance. A future. · Canada · UKaid from the British people · USAID FROM THE AMERICAN PEOPLE · unicef for every child