Referral Pathway - Abura Asebu Kwamankese District District, Central Region

Child Protection - Sexual And Gender-Based Violence - Social Protection Services

PATHWAYS FOR REPORTING, RESPONSE AND REFERRALS

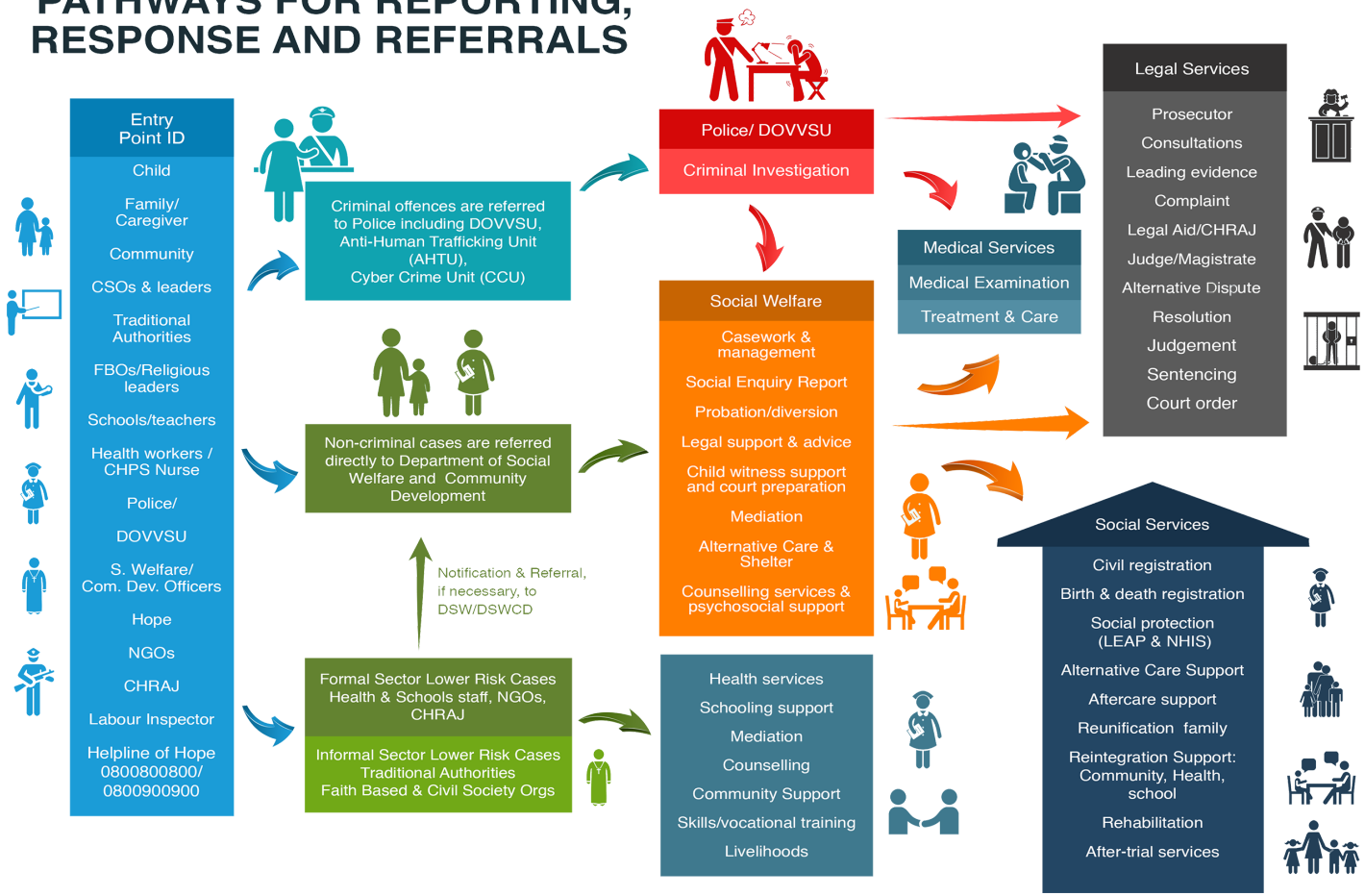

Births and Deaths Registry	- 0332132704/0332132195
CHRAJ	- 0332032280/3158
Circuit Court	- 0302909766
Department of Social Development	- 042-33784/33946
DOVVSU	- 18555/191/0299200531
District / Municipal Court	- 0302909766
District / Municipal Assembly	- 0332132256
Education Directorate	- 0302673957
Ghana Education Service	- 024294351/0289670606
Ghana Immigration Service	- 0302258250
Ghana Police Service	- 0332228240/0332233839/0332228319
Guidance and Counselling	- 0302419597
Health Directorate	- 0244294575
High Court	- 0302909766
Legal Aid Scheme	- 0332134579/0545445022
Special Education	- 0302673957
School Health Education Programme	- 0302673957

MoGCSP Helpline of Hope - 0800 800 800 or 0900 800 800; MoGCSP Directory of Services - www.directory.mogcsp.gov,gh; GPS DOVVSU Domestic Violence Helpline - 05 5100 0900; National Cyber Security Online Abuse Helpline - 292; GPS Counter Trafficking Helpline - 18555/191

GACA GHANAIANS AGAINST CHILD ABUSE
end child marriage A voice. A chance. A future.
Canada
UKaid from the British people
USAID FROM THE AMERICAN PEOPLE
unicef for every child